

EXISTING LAYOUT

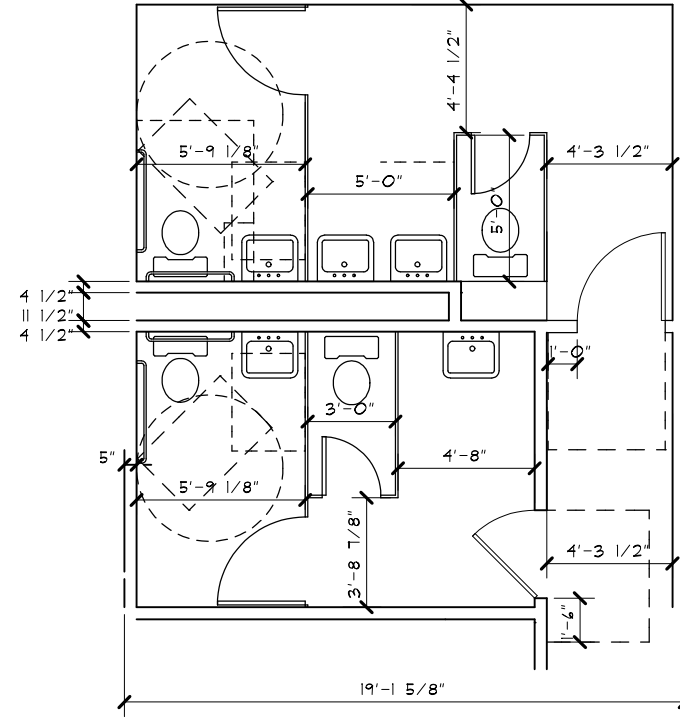

PROPOSED LAYOUT

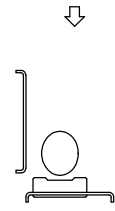

THESE PLANS AND THE IDEAS AND  
 DIGITAL INFORMATION ARE THE  
 PROPERTY OF ROLAND GODWIN AND ARE NOT  
 TO BE REPRODUCED, COPIED, IN ANY FORM  
 OR MANNER WITHOUT THE EXPRESS WRITTEN  
 PERMISSION OR CONSENT OF  
 ROLAND GODWIN DRAFTING

**ROLAND GODWIN DRAFTING**

(850) 699-3400

3

ADA BATH ROOM 2011

  
 P.O. Box 4112  
 Ft. Lauderdale, Florida 33349  
 954-562-5888  
 CA 7066  
 Commercial and Residential Design  
**MICHAEL NEWELL, PE or ELLIOTT ALLEN, PE**  
 FL REG. NO. 4112